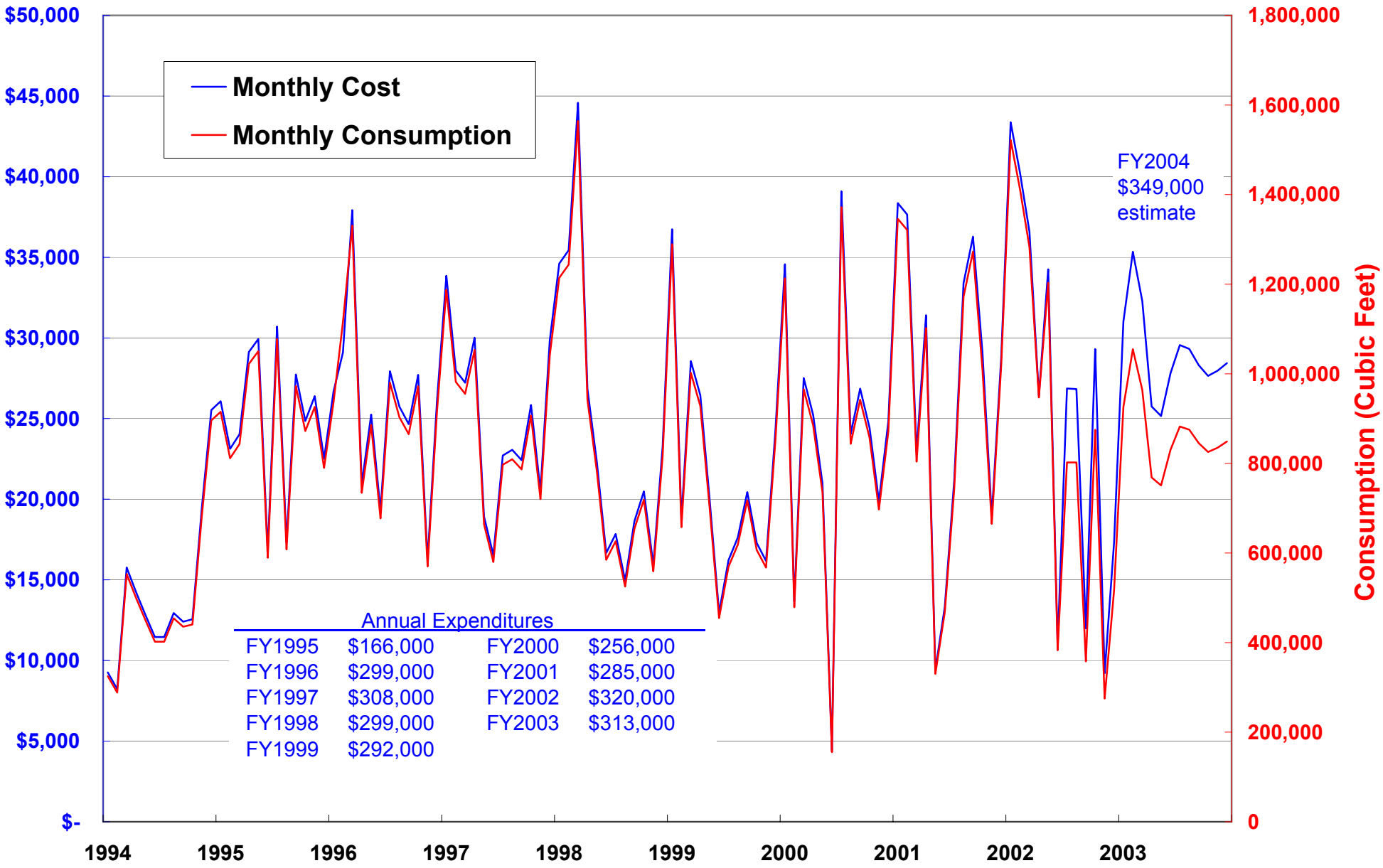

Oakland University 10/17/2003 Jim Leidel