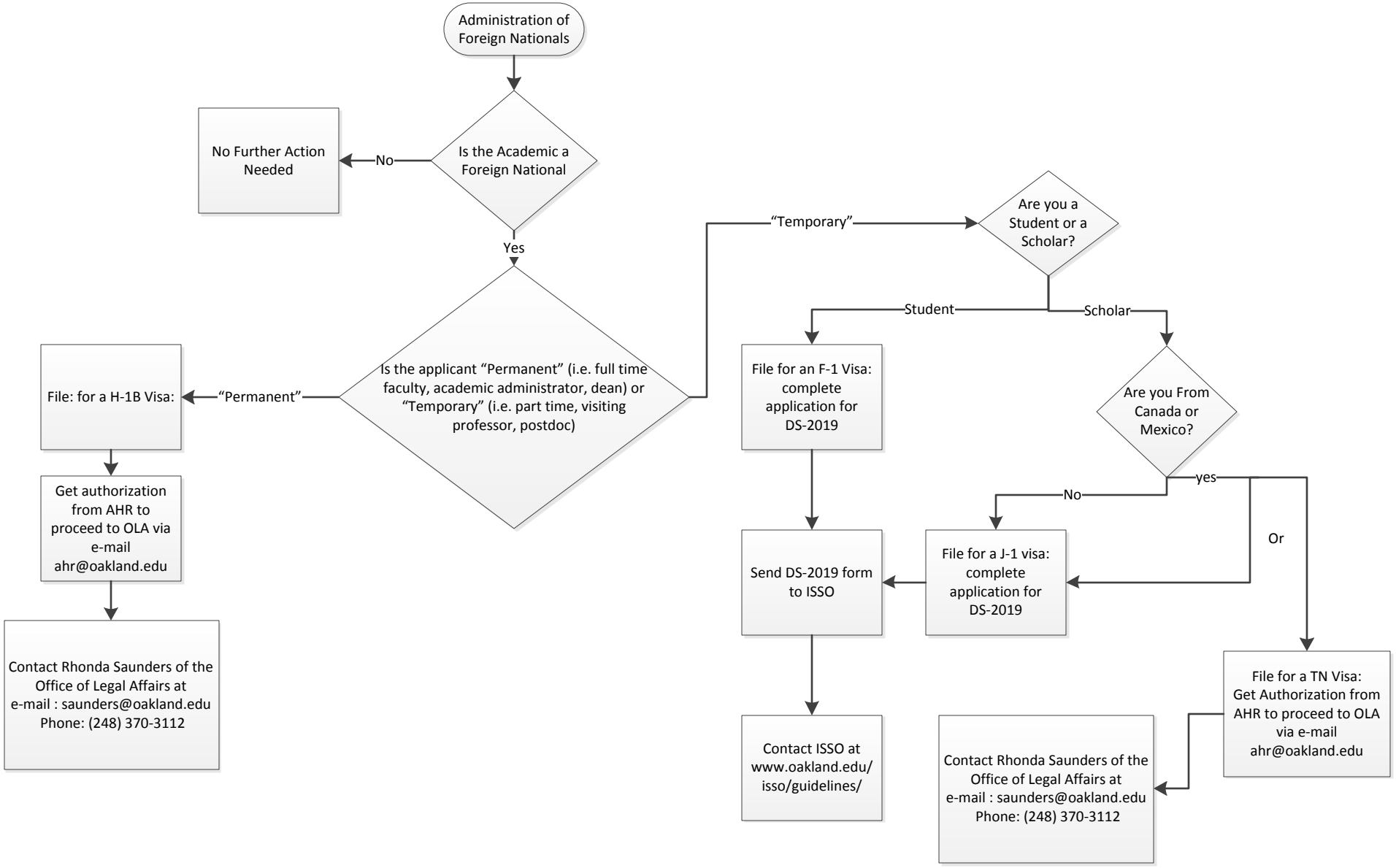
Administration of Foreign Nationals
Is the Academic a Foreign National
No
No Further Action Needed
Yes
Is the applicant "Permanent" (i.e. full time faculty, academic administrator, dean) or "Temporary" (i.e. part time, visiting professor, postdoc)
"Permanent"
File: for a H-1B Visa:
Get authorization from AHR to proceed to OLA via e-mail ahr@oakland.edu
Contact Rhonda Saunders of the Office of Legal Affairs at e-mail : saunders@oakland.edu Phone: (248) 370-3112
"Temporary"
Are you a Student or a Scholar?
Student
Scholar
File for an F-1 Visa: complete application for DS-2019
Are you From Canada or Mexico?
No
yes
Or
File for a J-1 visa: complete application for DS-2019
Send DS-2019 form to ISSO
Contact ISSO at www.oakland.edu/isso/guidelines/
File for a TN Visa: Get Authorization from AHR to proceed to OLA via e-mail ahr@oakland.edu
Contact Rhonda Saunders of the Office of Legal Affairs at e-mail : saunders@oakland.edu Phone: (248) 370-3112